TELEPHONE
99 62 49 50 EXT. 6247
TELEGRAPHIC ADDRESS.
AFTN: EKMCYOYX
COMM: TACDEN FLIGHT INFORMATION
E-mail: ftk-fli@mil.dk
www.flv.dk/milais

MILNOTAM

TACTICAL AIR COMMAND
FLIGHT INFORMATION
KØLVRÅ, DK 7470 KARUP J

MILNOTAM CLASS TWO
25/09
17 DEC 2009

DENMARK

NAVIGATIONAL WARNING. TEMPORARY RESTRICTED AREA.

1. Nature of hazard: Firing.

2. Period:
19 – 21 JAN 2010
25 – 28 JAN 2010
08 – 12 FEB 2010

3. Time:

19 – 21 JAN
Tue: 1330 – 1500z, 1640 – 1810Z and 1950 – 2120z
Wed – Thu: 1640 – 1810z and 1950 – 2120z

25 – 28 JAN
Mon – Tue: 1345 – 1515z, 1700 – 1820z and 2010 – 2130z
Wed – Thu: 1700 – 1820z and 2010 – 2130z

08 – 12 FEB
Mon – Tue: 1420 – 1545z, 1730 – 1850z and 2040 – 2200z
Wed – Thu: 1730 – 1850z and 2040 – 2200z
Fri: 0935 – 1115z

4. Area:

Rømø extended
551700n 0084500e – 552000n 0084000e – 551958n 0081655e – 551000n 0081245e – 550500n 0082000e – 550500n 0084000e – 550800n 0084500e

5. Vertical limit:

Rømø extended:
FL 245

6. POC: Information about activity can be obtained from ATC Skrydstrup.

This notam supersedes 24/2009

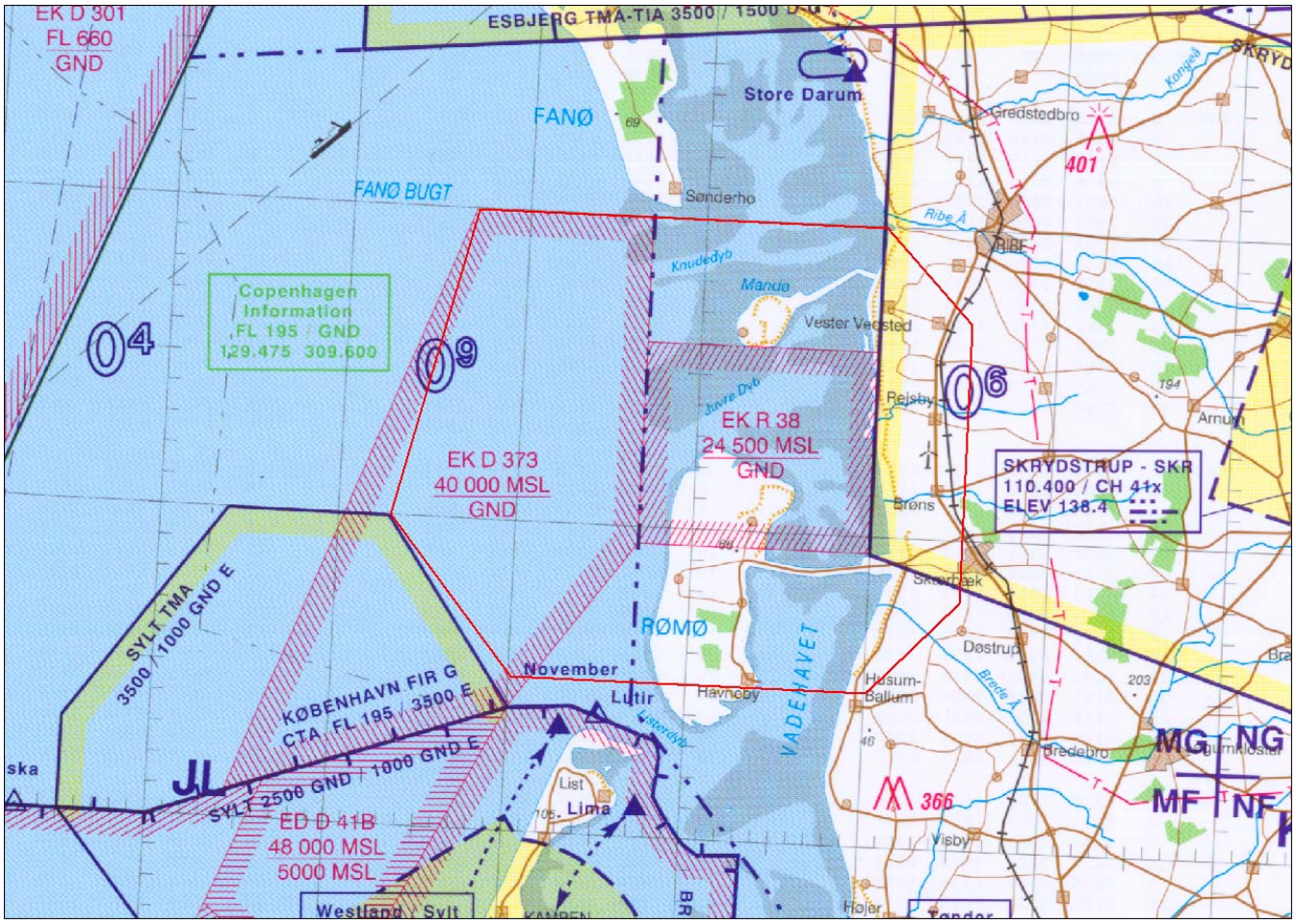
EK D 301
FL 660
GND
ESBJERG TMA-TIA 3500 / 1500 D-G
Store Darum
FANØ
FANØ BUGT
Sønderho
Gredstedbro
401
Ribe Å
RIBE
Knudedyb
Manda
Vester Vedsted
Copenhagen
Information
FL 195 / GND
129.475 309.600
04
09
06
EK D 373
40 000 MSL
GND
EK R 38
24 500 MSL
GND
Rejsby
Arnum
SKRYDSTRUP - SKR
110.400 / CH 41x
ELEV 138.4
Brøns
Skærbæk
SYLT TMA
3500 / 1000 GND E
RØMØ
VADEHAVET
Døstrup
November
Havneby
Husum-
Ballum
KØBENHAVN FIR G
CTA FL 195 / 3500 E
Lutir
Bredebro
MG NG
MF NF
SYLT 2500 GND / 1000 GND E
List
Lima
366
ED D 41B
48 000 MSL
5000 MSL
Visby
Westland / Sylt
Højer